

THIRD FLOOR PLAN (PROPOSED)

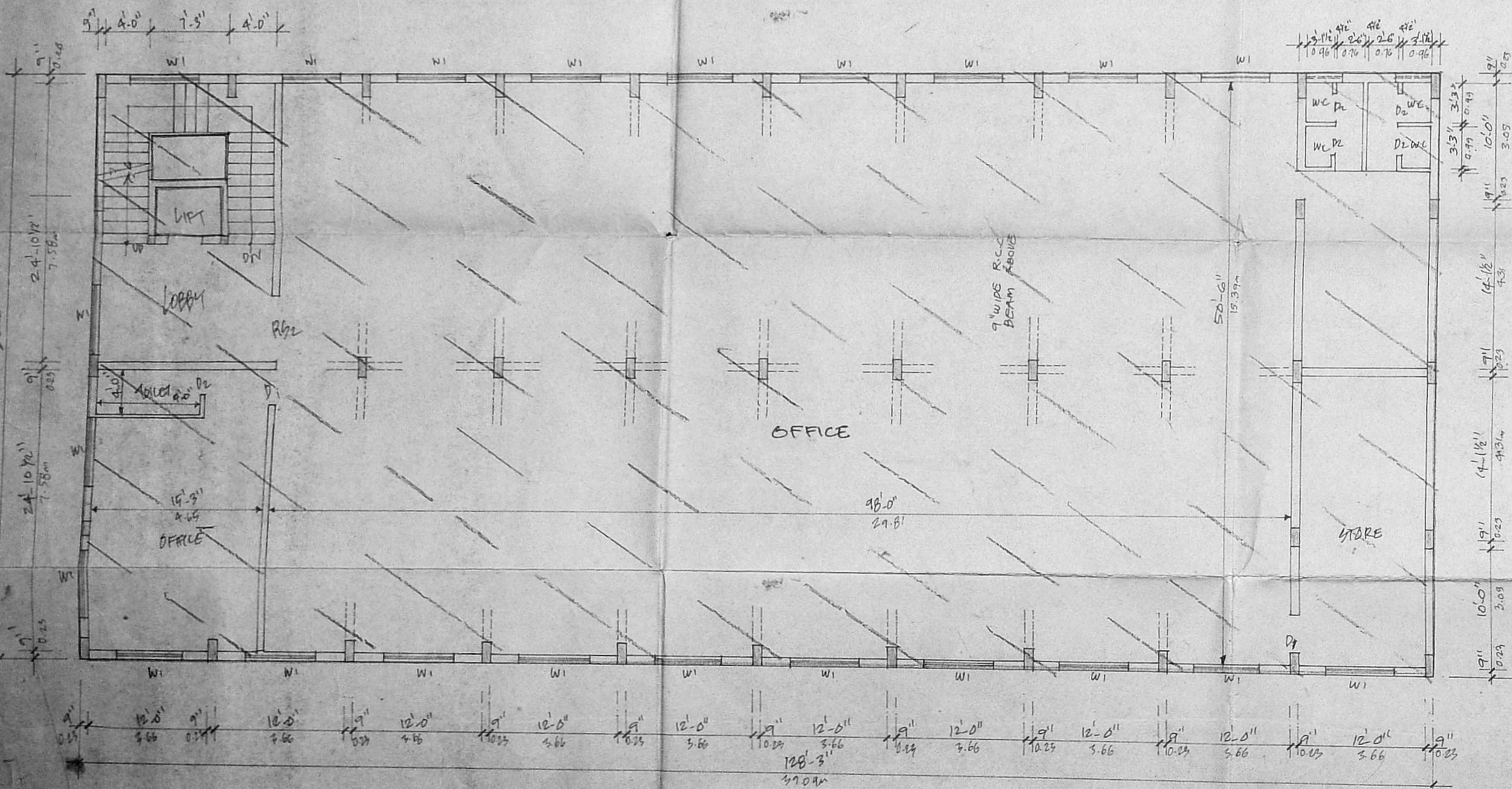

SECOND FLOOR PLAN

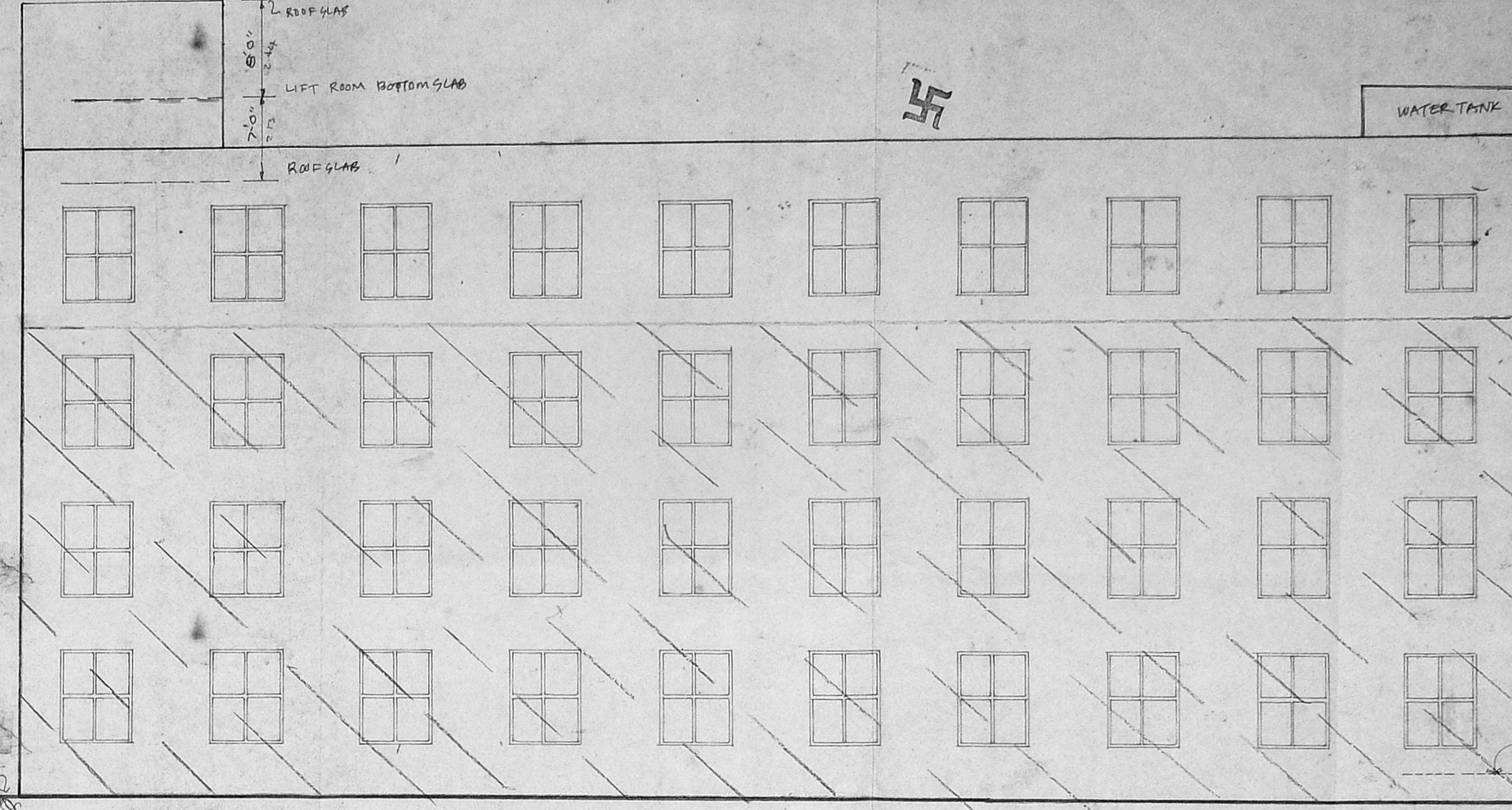

FRONT ELEVATION

Planning Permit No. B/25764/121/7/6/98
APPROVED
 SUBJECT TO THE CONDITIONS IN THIS OFFICE LETTER.
 No. B/3523/97 Date 15/5/98
 For Member Secretary,
 CHENNAI METROPOLITAN
 DEVELOPMENT AUTHORITY
 CHENNAI-600 008.

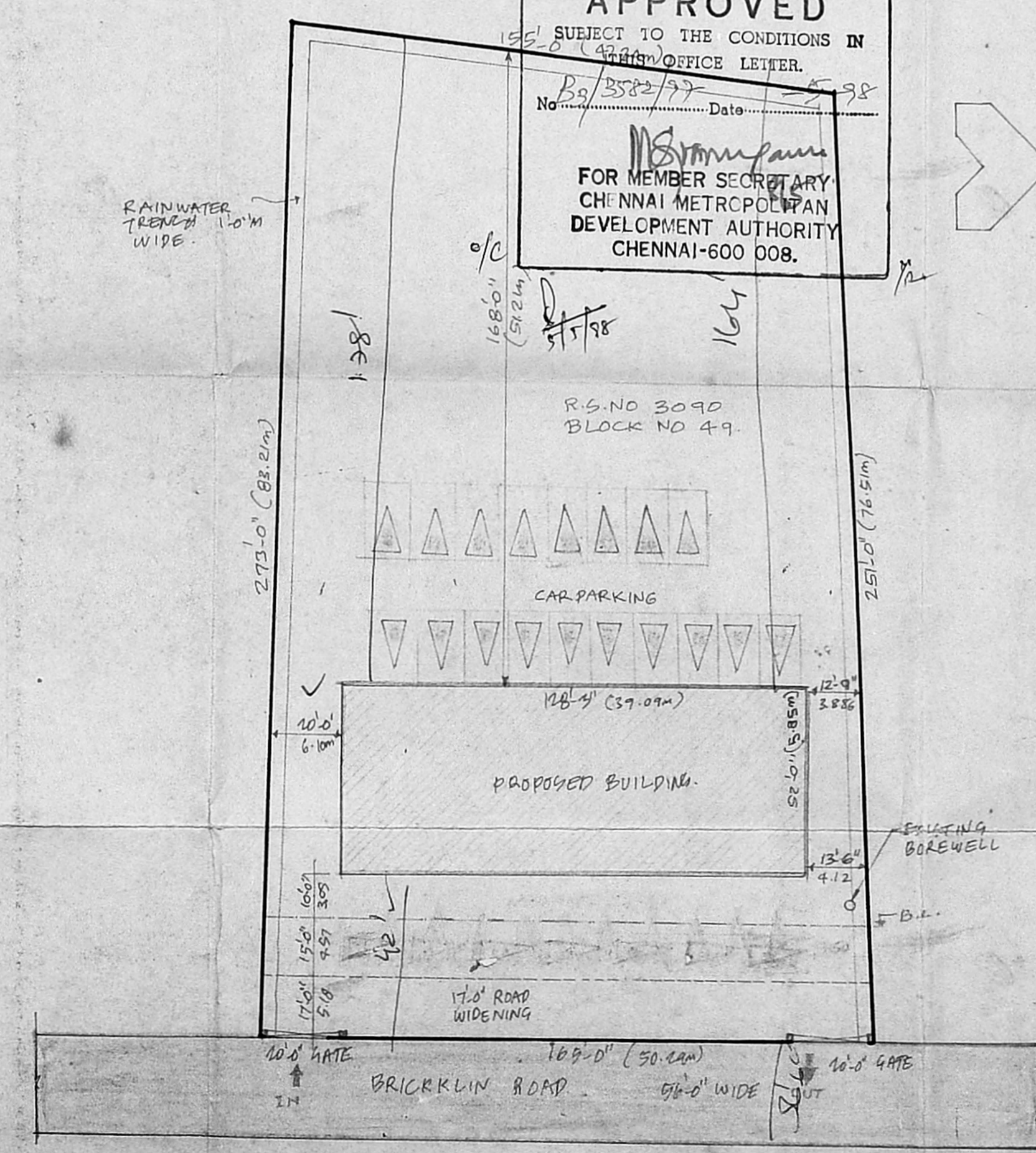

SITE PLAN

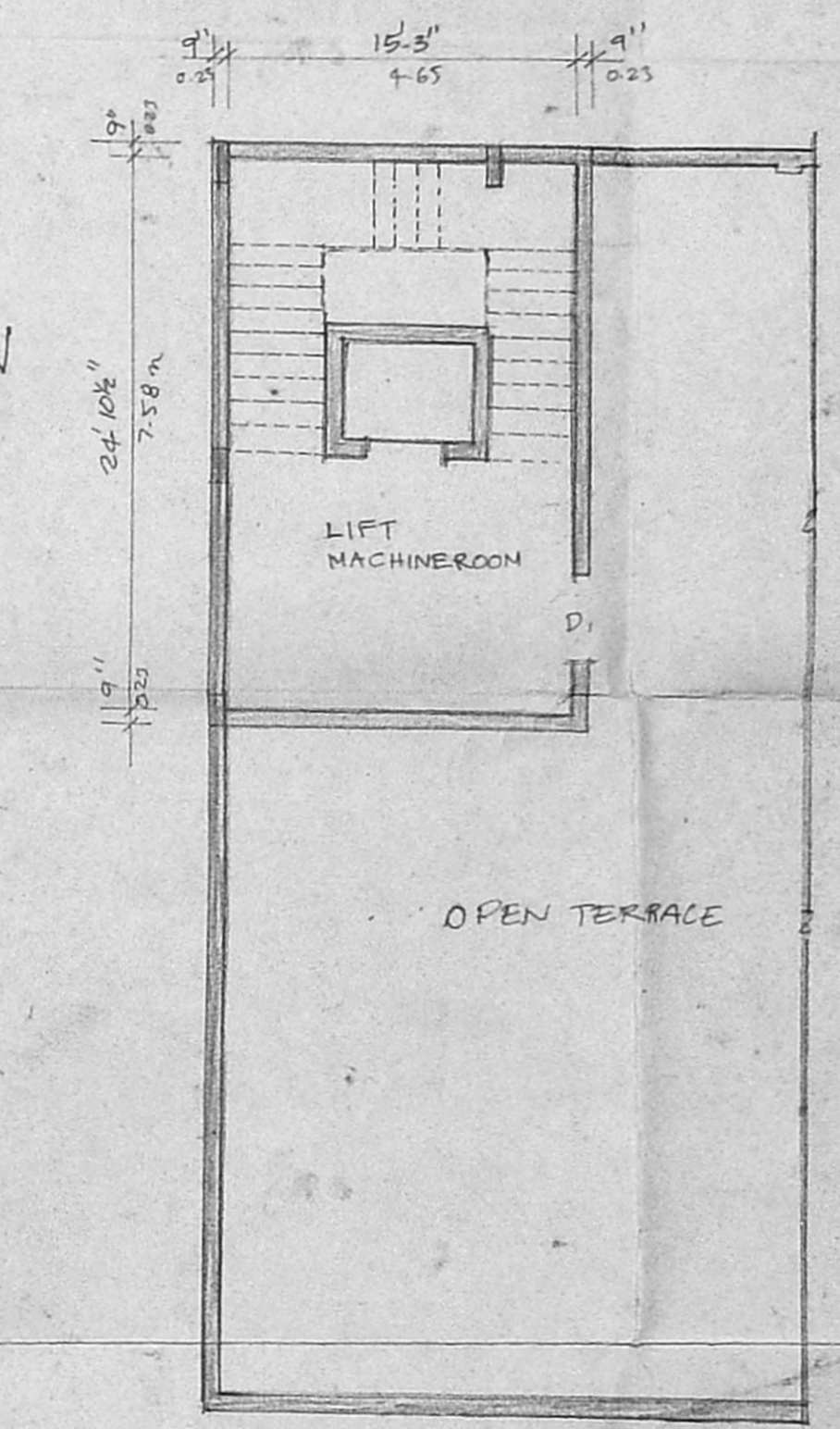

TERRACE PLAN

CMDA B/PP NO. C.No. B3/3523/97
 P.A. 3/10/93
 A.P. SAND FILLING BROCKEN BRICK JOLLY

SEC OF RAINWATER TRENCH

JOINERY DETAILS.

D	6'-0" x 7'-0"	AL GLAZED DOOR
D/O	3'-0" x 7'-0"	"
D2	2'-6" x 7'-0"	T.W. PANELLED DOOR
RS	8'-0" x 10'-0"	ROLLING SHUTTER
W1	6'-0" x 8'-0"	AL GLAZED SLIDING WINDOW
RS2	6'-0" x 8'-0"	ROLLING SHUTTER
VE	4'-0" x 2'-0"	AL GLAZED VENTILATOR
U3	3'-0" x 2'-0"	"

SHEET NO 2

PLAN SHOWING REGULARISATION OF EXISTING GROUND, FIRST & SECOND FLOORS & PROPOSED THIRD FLOOR COMMERCIAL COMPLEX AT R/S NO 3090 OF BLOCK NO 49 DIVISION NO 49 BRICKLIN ROAD, PURASAWAKAM MADRAS - 7

COLOUR INDEX

[Diagonal lines]	EXISTING
[Horizontal lines]	PROPOSED
[Dashed line]	ROAD
[Solid line]	BOUNDARY
[Cross-hatch]	TO BE DEMOLISH

OWNER'S SIGNATURE

Phone: Res: 420786
 E. V. SRINIVASALU, L.C.E.,
 Asst. Executive Engineer (Retd.)
 Consulting Civil Engineer
 Class I Licensed Surveyor
 Corporation of Madras
 REB.D. NO. 115
 NO. 63, VALLUVAR ROAD,
 ARUMBARRAM, MADRAS-106.

LICENSED SURVEYOR

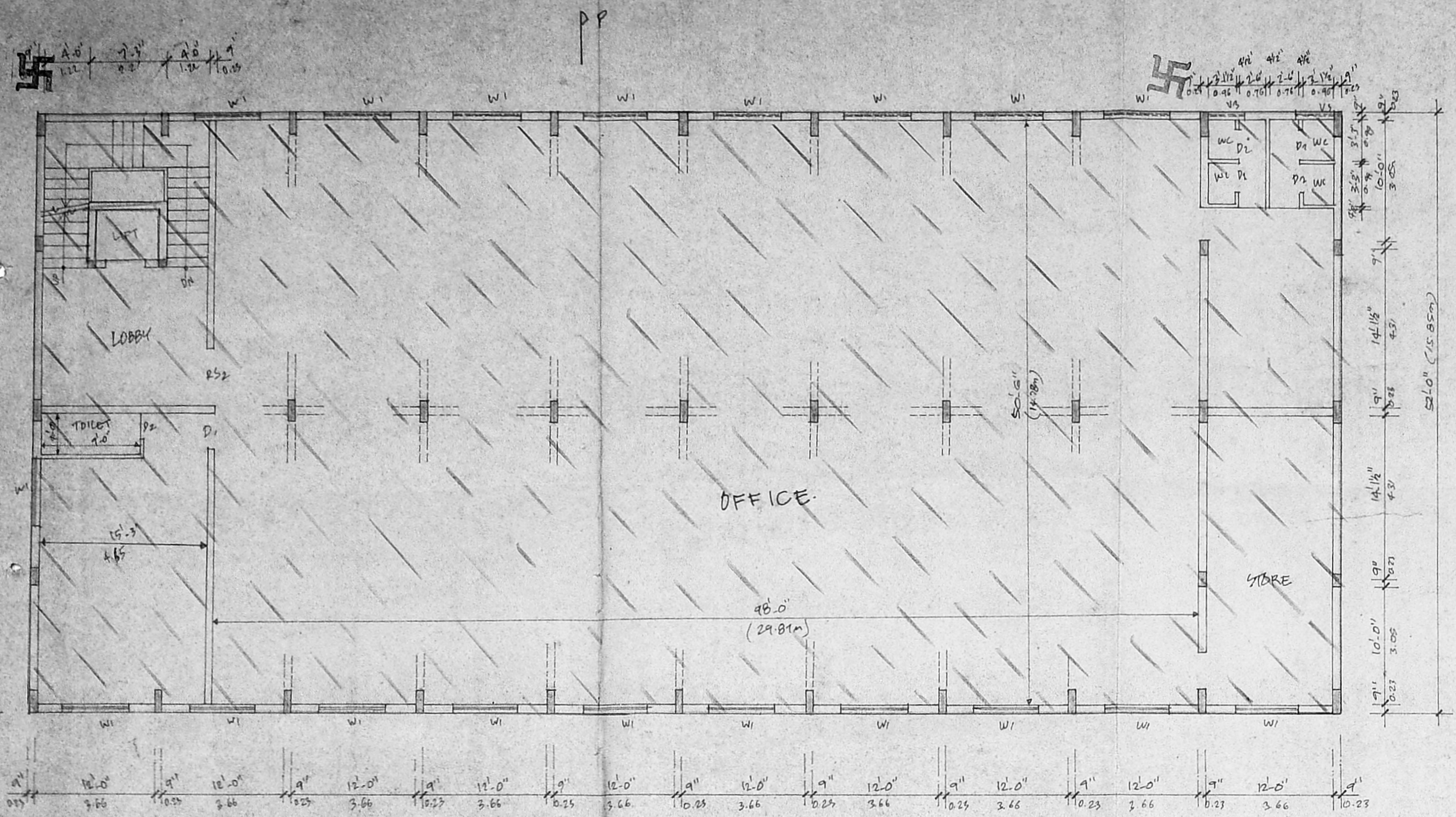

FIRST FLOOR PLAN

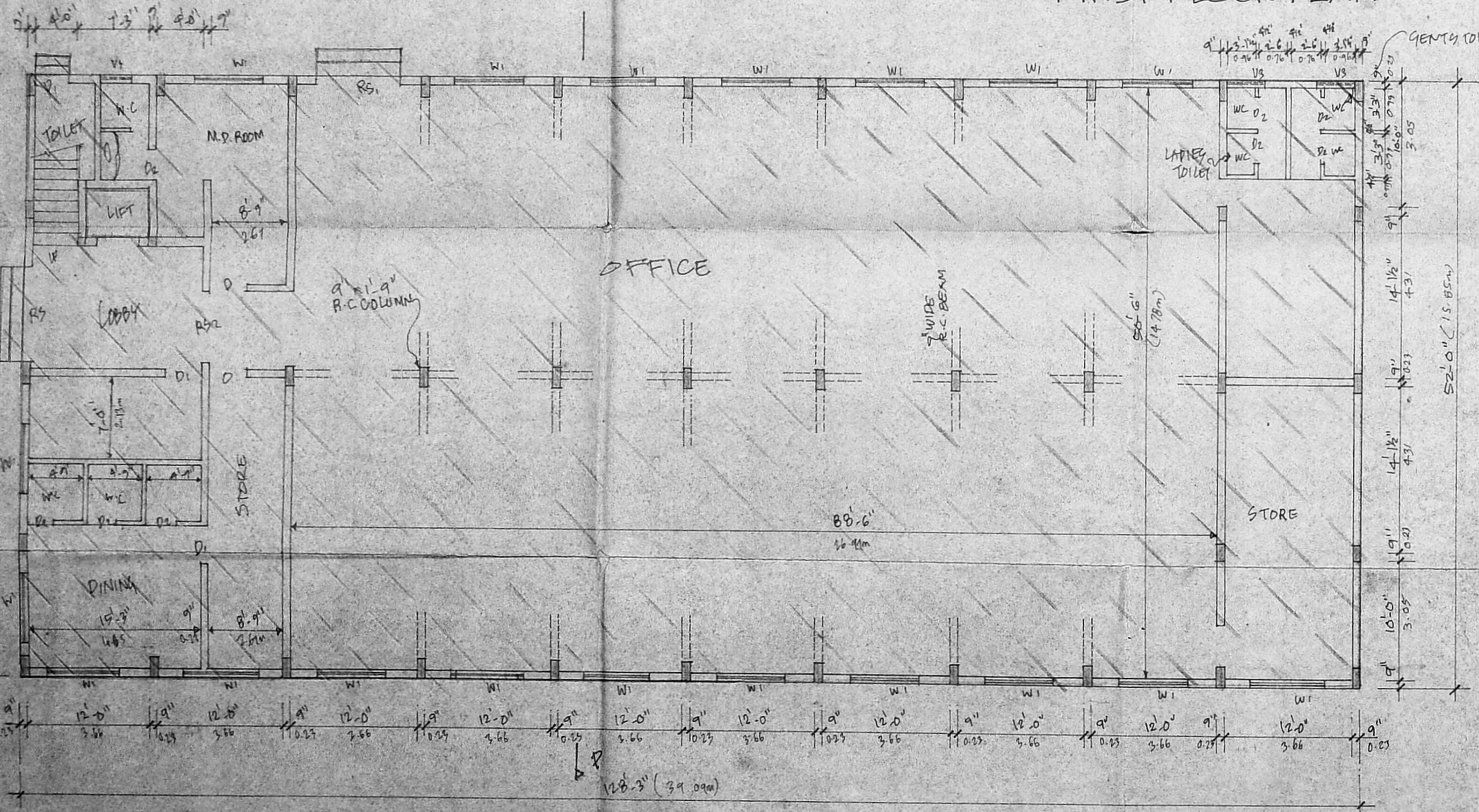

GROUND FLOOR PLAN
SCALE 1/8" = 1'-0" (1:100)

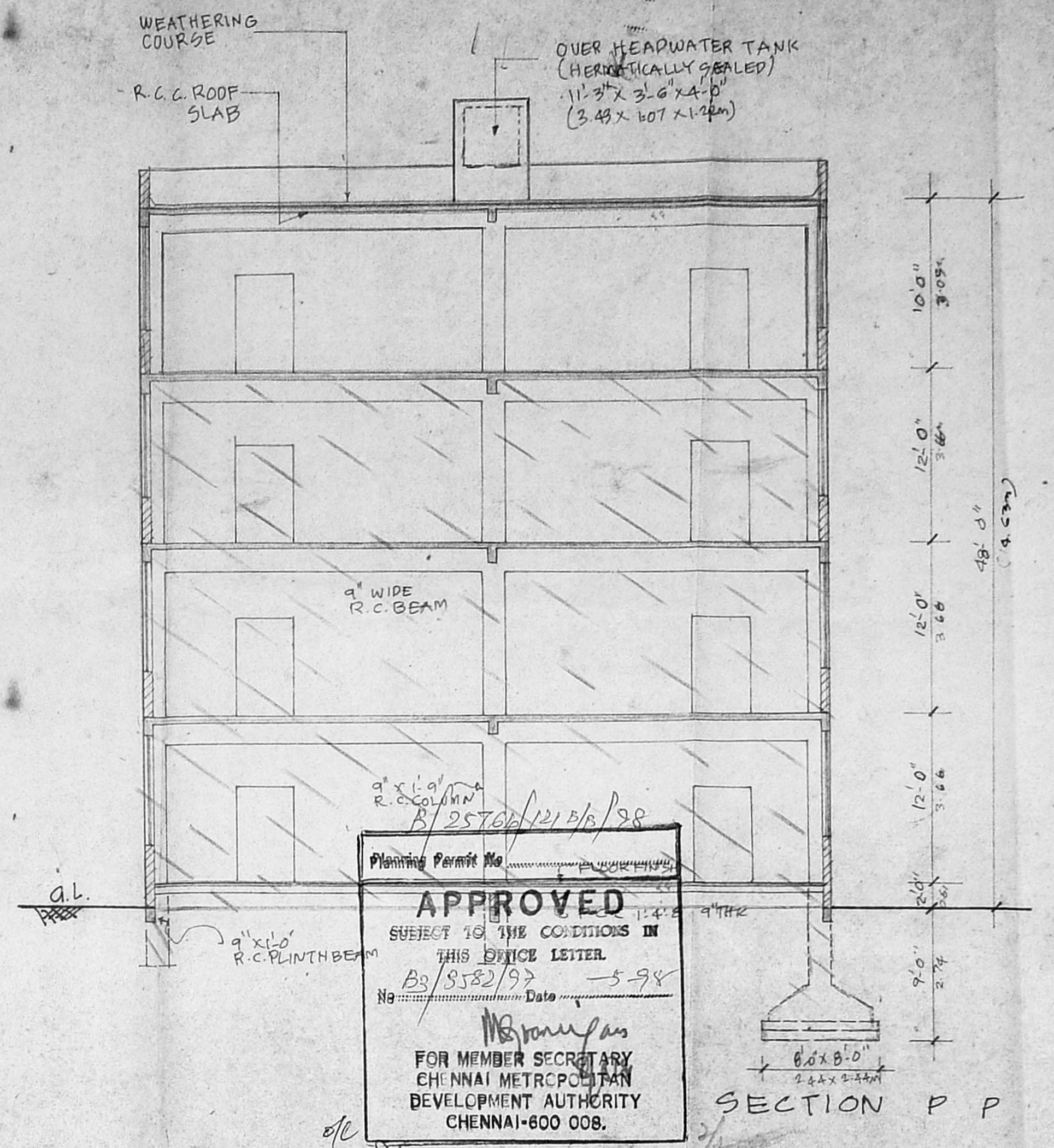

Planting Permit No. B/2552/97
APPROVED
 SUBJECT TO THE CONDITIONS IN THIS OFFICE LETTER
 No. B3/552/97 Date 5-98
 For Member Secretary
 CHENNAI METROPOLITAN DEVELOPMENT AUTHORITY
 CHENNAI-600 008.

SECTION P P

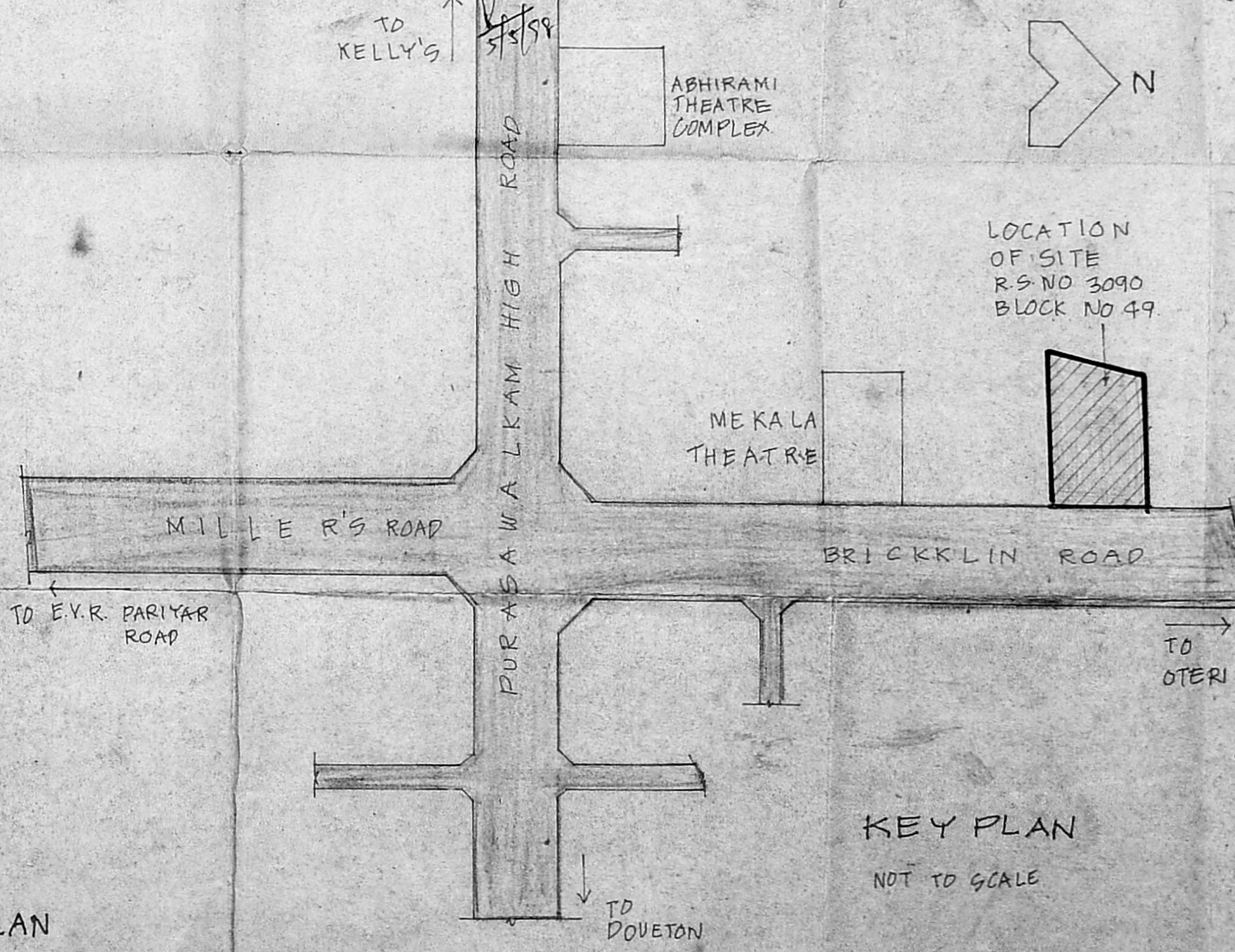

KEY PLAN
NOT TO SCALE

JOINERY DETAILS

REF	SIZE	DESCRIPTION
D	6'-0" x 7'-0"	AL GLAZED DOOR
D1/10	3'-0" x 7'-0"	AL GLAZED DOOR
D2	2'-0" x 7'-0"	T.W. PANELLLED DOOR
RS1	6'-0" x 10'-0"	ROLLING SHUTTER
W1	6'-0" x 8'-0"	AL GLAZED SLIDING WINDOW
RS2	6'-0" x 6'-0"	ROLLING SHUTTER
V2	4'-0" x 2'-0"	AL GLAZED VENTILATOR
V3	3'-0" x 2'-0"	AL GLAZED VENTILATOR

CMDA B/PP NO. 1
 C.No. B3/552/97
 Security P.A. 18/10/98
 P. D.P.

- SHEET NO 1**
- SPECIFICATION**
- P.C.C 1:4:8 USING 40mm H.B.G. FOR FOUNDATION
 - B.M IN C.M 1:5 USING STOCK BRICKS FOR FOUNDATION BASEMENT & SUPERSTRUCTURE
 - R.C.C 1:2:4 FOR THE FOLLOWING ITEMS (a) LINTEL (b) COLUMN (c) SLAB (d) SUNSHADE (e) BEAM
 - FLOORING IN C.C 1:4:8 WITH MOSAIC FLOORING PLASTERING IN C.M 1:3
 - PLASTERING IN C.M 1:5 12mm THK

AREA DETAILS

	SQFT	SQM
PLOT AREA	42412	3941.64m ²
PLINTH AREA		
GROUND FLOOR	6669.0	619.57
FIRST FLOOR	6669.0	619.57
SECOND FLOOR	6669.0	619.57
THIRD FLOOR	6669.0	619.57
TOTAL	26676.0	2478.28

LIFT SHAFT & STAIR WOODWORK 433.41
 PLOT COVERAGE 15.72% F.S.I. 0.63
 EXISTING APPROVED NO P.P. NO B/1839/5228/8/96 DT 5.12.91

PLAN SHOWING REGULARISATION OF EXISTING GROUND, FIRST & SECOND FLOORS & PROPOSED THIRD FLOOR COMMERCIAL COMPLEX AT R.S. NO 3090 OF BLOCK NO 49 DIVISION NO 49, BRICKKALIN ROAD, PURASAWAKKAM MADRAS. - 7

OWNER'S SIGNATURE

LICENSED SURVEYOR

V. SRINIVASALU, L.C.E.,
 Asst. Executive Engineer (Retd.)
 Consulting Civil Engineer
 Class I Licensed Surveyor
 Corporation of Madras
 REGD. No. 116
 NO. 60, VALLUVAR ROAD,
 ARIMBAKKAM, MADRAS-109.

Phone: Resi. 420786